SUPERMAN & BATMAN
MAGAZINE
EXTRA MATERIAL

The Atom Centerfold
PENCILS: Mike Parobeck INKS: Rick Burchett COLORS: Stuart Chaifetz

Mask of the Phantasm Centerfold
PAINTING: Todd Winter

Shazam Centerfold
ART BY: Ty Templeton

Hawkman Centerfold
PENCILS & INKS: Ty Templeton COLORS: Tom McCraw

Wonder Woman Centerfold
PENCILS & INKS: Ty Templeton COLORS: Tom McCraw

Green Lantern Centerfold
PENCILS & INKS: Ty Templeton COLORS: Mark Chiarello

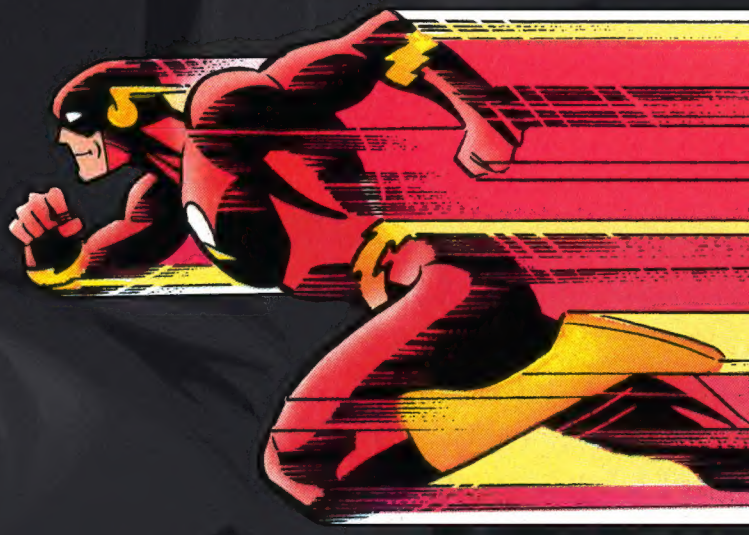

Mask of the Phantasm Centerfold
PAINTING: Todd Winter

Cruise to Nightmare
WRITER: Paul Dini ARTIST: Bruce Timm COLORS: Mark Chiarello
Originally meant for Superman & Batman Magazine, this story was printed in *Adventures in the DC Universe* #3.

Justice League Poster
PENCILS: Mike Parobeck INKS: Rick Burchett: COLORS: Kurt Goldzung
The cover of Superman & Batman Magazine #6 was expanded and released as poster in the European children's magazine *I Love To Read Batman*.

Joker Fold Out Poster
PENCILS: Kevin Altieri PAINTS: John Calmette

Issue #1 Combined Poster
PENCILS & INKS: Ty Templeton COLORS: Tom McCraw
The first issue has a fold out cover and a centerfold poster that when combined form a full image.

Issue #1 Fold Out Poster
PENCILS & INKS: Ty Templeton COLORS: Tom McCraw
The full version of the post was also included as a fold out poster. Distinguished by the logo at the bottom.

Original Art
Covers by Kevin Altieri & John Calmette via Heritage Auctions
Pencils & sketches by Ty Templeton via his blog

™ DC Comics © 1993. All Rights Reserved

MASK OF THE PHANTASM
BATMAN
THE ANIMATED MOVIE

Art: TY TEMPLETON

TM DC Comics © 1993. All Rights Reserved.

TM DC Comics © 1994. All Rights Reserved Art: TY TEMPLETON; colors: TOM McCRAW

Art: TY TEMPLETON

® DC Comics © 1994. All Rights Reserved.

© DC Comics © 1994. All Rights Reserved. Art: TY TEMPLETON; colors: MARK CHIARELLO

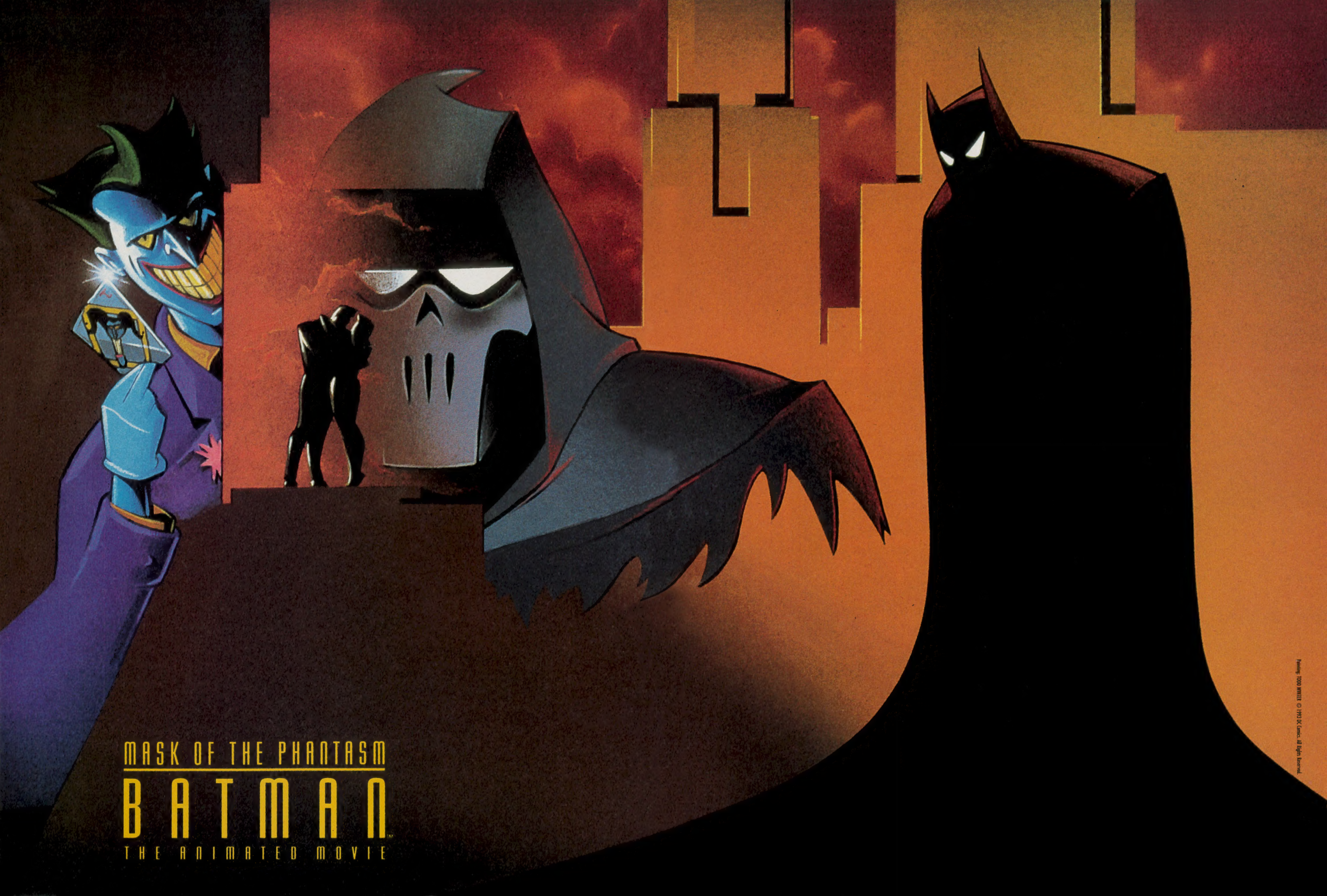
MASK OF THE PHANTASM
BATMAN
THE ANIMATED MOVIE
Featuring TODD WINKLER © 1993 DC Comics. All Rights Reserved.

AFTER THE MURDER OF HIS PARENTS, YOUNG BRUCE WAYNE DEDICATED HIS LIFE TO AVENGING THEIR DEATHS. NOW HE WAGES WAR AGAINST GOTHAM CITY'S CRIMINALS AS BATMAN, THE DARK KNIGHT! FEW OF HIS FOES ARE AS BEAUTIFUL OR AS INSANE AS THE DEADLY MISTRESS OF PLANTS AND TOXINS -- POISON IVY!

BATMAN IN CRUISE TO NIGHTMARE

PAUL DINI WRITER
BRUCE TIMM ARTIST
MARK CHIARELLO COLORIST
STARKINGS/COMICRAFT LETTERING
CHARLES KOCHMAN EDITOR

A SEA SERPENT MADE OF SEAWEED...
IT'S A GIMMICK AS BRILLIANT AND DEADLY AS THE WOMAN WHO CREATED IT...

POISON IVY!
HER FREAKISH BODY CHEMISTRY CREATES KISSES THAT CAN HYPNOTIZE A MAN -- OR KILL HIM.
OVER THE YEARS, I'VE SURVIVED BOTH. SO FAR.

YOU LOOK LIKE YOU'RE NOT HAPPY TO SEE ME, BRUCE.

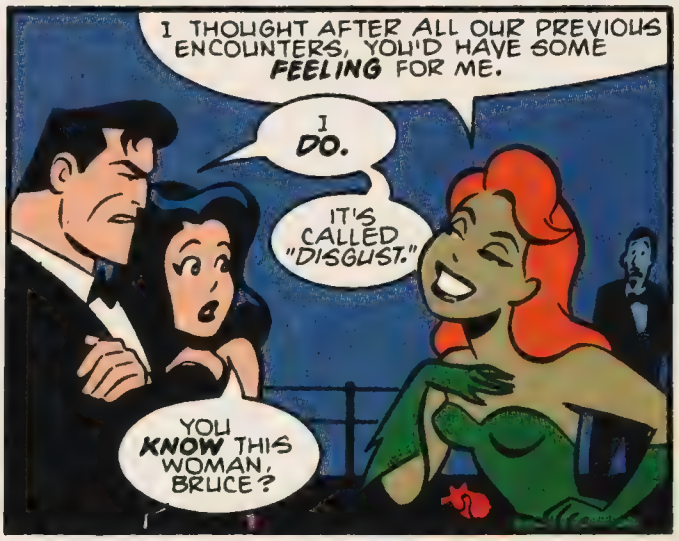
I THOUGHT AFTER ALL OUR PREVIOUS ENCOUNTERS, YOU'D HAVE SOME FEELING FOR ME.
I DO.
IT'S CALLED "DISGUST."
YOU KNOW THIS WOMAN, BRUCE?

UNFORTUNATELY. HER REAL NAME IS PAMELA ISLEY, THOUGH SHE LIKES TO CALL HERSELF POISON IVY. AS YOU CAN SEE FROM HER "PET," SHE'S GOT A WAY WITH PLANTS.

AND WITH MEN, TOO, Hmmm?
YOU DIDN'T COME HERE TO PICK UP A DATE.
PLEASE GIVE

NOT ORIGINALLY, BUT NOW THAT YOU'RE HERE, I'M TEMPTED TO ADD YOU TO MY HAUL.

YOU'RE NOT TAKING THE CHARITY MONEY!
Oh NO?
SNAP!
PLEASE GIVE

IT'S NOT THE EASIEST WAY TO MAKE AN EXIT...
OOOOOOOF!
WHAM!
NO!

POOR BRUCE. VERY CUTE...
SPLASH!
...BUT VERY STUPID!
...BUT IT WILL HAVE TO DO.

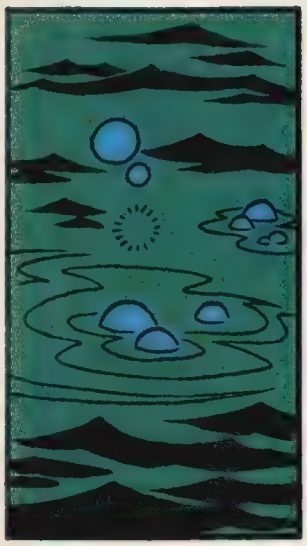

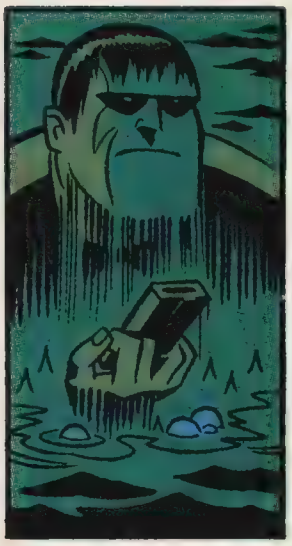

BANG!

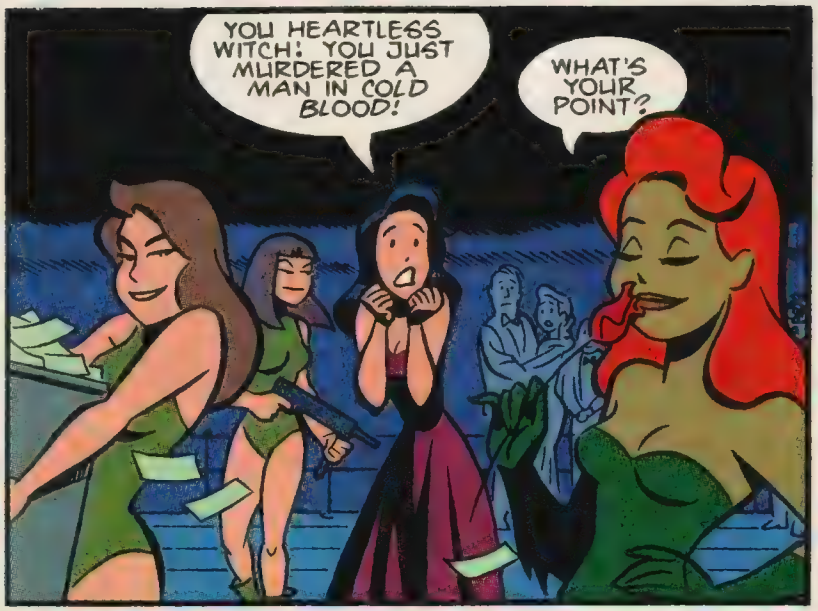
YOU HEARTLESS WITCH! YOU JUST MURDERED A MAN IN COLD BLOOD!
WHAT'S YOUR POINT?

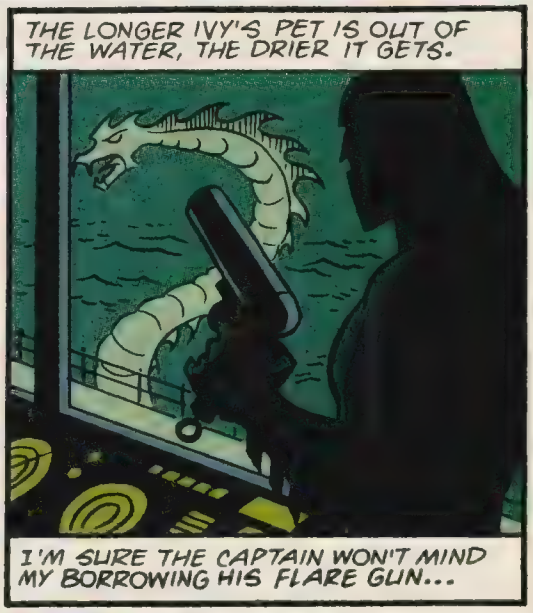
THE LONGER IVY'S PET IS OUT OF THE WATER, THE DRIER IT GETS.
I'M SURE THE CAPTAIN WON'T MIND MY BORROWING HIS FLARE GUN...

ARROOOO
FWOOM!
POP!
HEY!
WHAT GIVES?

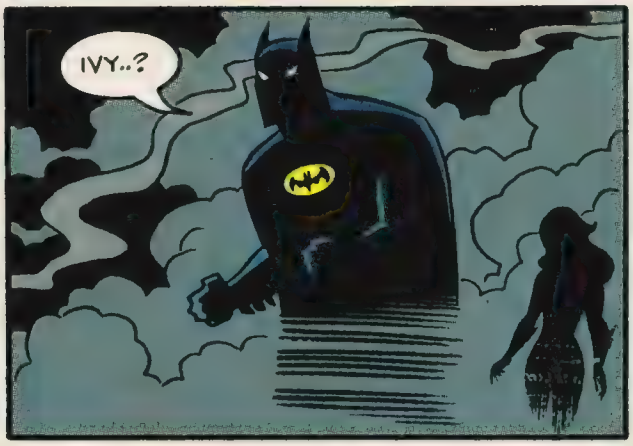

SHE KISSES ME AND THE TOXINS IN HER BLOODSTREAM SET MY BRAIN ON FIRE.

CAN'T FOCUS...
...HAVE TO...
...END THIS...

...ANY WAY I CAN!
PAFF!

BONK!

OOOhhhh

LATER...
THANK HEAVEN THE COAST GUARD WAS THERE TO FISH YOU OUT.
FROM NOW ON, YOU'D BETTER LEAVE THE ACTS OF FOOLHARDY BRAVERY TO SOMEONE LIKE BATMAN.

BELIEVE ME -- I WILL.
THE END

™ DC Comics ©1996. All rights reserved.

*Pencils: Mike Parobeck; Inks: Rick Burchett; Colours: Kurt Goldzung

® and © 1993 DC Comics. All Rights Reserved

SUPERMAN & BATMAN
MAGAZINE
ANOTHER LEXCORP NEIGHBORHOOD PROJECT
VARIETY
templeton '93

ANOTHER LEXCORP NEIGHBORHOOD PROJECT
LISTA VARIETY
RAPPA
 templeton 93
ISSUE #1
SUPERMAN & BATMAN MAGAZINE
© and © DC Comics 1993. All Rights Reserved

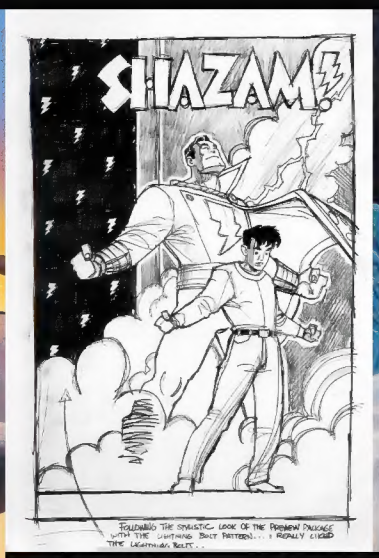

LEFT:
Original Art via Heritage Auctions
PENCILS: Kevin Altieri
PAINTS: John Calmette

ABOVE:
Pencil Sketch by Ty Templeton
BELOW:
Poster Inks by Ty Templeton

DO COME ON IN
FUN HOUSE
FUN

Calmette
ATTIERI

J. Calmette